

ANNOUNCEMENTS AND UPCOMING EVENTS

HARRY CHAPIN SENIOR FOOD BOX PROGRAM

Great news! We have partnered with Harry Chapin Food Bank, Edgewater UMC and Charlotte Harbor Trinity to make available monthly food boxes to those 60 years of age or older who live in Charlotte County. Once a month, the boxes will provide \$50-\$75 worth of assorted canned veggies, fruits, cereal, meats, and cheese to seniors.

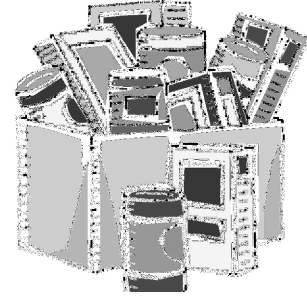

ELIGIBILITY REQUIREMENTS:

1. Must be at least 60 years old
2. Must be a resident of Charlotte County
3. Must show photo ID or immigration card
4. Monthly income limitations:
 - 1 person \$1,276
 - 2 people \$1,726
 - 3 people \$2,177
 - 4 people \$2,628

REGISTRATION:

If you qualify or know someone who would, please come and register in person on Monday, July 13th from 9am - 12pm at **Edgewater UMC: 19190 Cochran Blvd., Port Charlotte, FL 33948**. If planning to register, please call the church office 625-4356.

For more information/questions contact:
Linda Bailey (941) 769-7830, Linda Norris (610) 291-3631
or Diane Jones (941) 467-7830



Please pray daily for our youth attending Warren Willis camp this week.

Chaperone:

Jessica McNally

Elementary School:

Tyler Dampier
Leah Setser

High School:

Alissandra Eugenius
Clarice Hald
Kaitlyn Fisher
Austin Bouheben
Ethan Hall
Ben Leskanic
Justin Szatmary
Brandon Touchstone

LUNCH & LEARN

Thursday, July 16th 11:30am - 1:00pm / New Room
"Services for Seniors"

Janet Shannon, Outreach Coordinator, will update us on fun senior services such as the Senior Friendship Center and services available through OCEAN. A complimentary lunch will be provided. Please sign up at the Welcome Center.

SCHOOL SUPPLIES NEEDED

Our Children's Weekday Ministry is in need of supplies for the 2015/2016 school year. Items needed include: CRAYOLA washable markers, ELMERS glue sticks, ELMERS glue bottles, Paper Towels, 3" cups, 5" cups, Ziploc baggies, Hand Sanitizer, Liquid Hand Soap, Kleenex, Anywhere Spray, Clorox Wipes, and donations for paint and construction paper. Please bring supplies to the cart in the lobby. Thank you!!

EVENTS THIS WEEK

TODAY, SUNDAY 7/12

9:30 AM Children's Sunday School/Children's Wing
9:30 AM Adult Study Options (current study topic):
"The Prophets" (video series): New Room
Andy Stanley (video series): Conference Room
"God's Prophets Call for Justice": Port, Purple & Choir Room
11:00 AM Acts of Faith
11:15 AM Kids' Worship/Port
2:00 PM Worship at Brookdale Port Charlotte

MONDAY 7/13

8:00 AM Men's Study/Conference Room
9:00 - 10:00 AM Exercise/Port
9:30 AM Worship at Courtyard Assisted Living
2:00 PM Worship at Lexington Manor
2:00 PM Southport Communion
6:00 PM Finance Committee/Conference Room

TUESDAY 7/14

9:30 AM Worship at Sandhill Gardens
10:00 - 11:30 AM Clap, Tap & Jingle with a Twist/Port
1:30 PM Children's Summer Lunch Program/New Room

WEDNESDAY 7/15

8:00 AM Emmaus Men/Chick-fil-A
9:00 - 10:00 AM Exercise/Port
6:30 PM Pastor's Study/New Room

THURSDAY 7/16

11:00 AM Emmaus Women/Lounge
11:30 AM - 1:00 PM Lunch & Learn/New Room
3:00 PM Alzheimer's Caregiver Training/Conference Room
6:00 - 7:30 PM GEMS/Port
7:00 - 8:00 PM Bible Study/Lounge

FRIDAY 7/17

8:30 AM Bulletin Team
9:00 - 10:00 AM Exercise/Port
9:30 AM Stephen Ministry/New Room

OFFICE HOURS

Monday - Thursday 8:30am - 4:30pm, Friday 8:30am - Noon



Passcode: SunshineHope15

GIVE YOUR GIFT ONLINE: e-giving.org/portcharlotteumc

Visit us online for audio sermons, newsletters, upcoming events and more:
www.pcumc.info / www.facebook.com/portcharlotteumc



Please support relief efforts in Nepal:

- Pray without ceasing.
- Make donations payable to:
Port Charlotte United Methodist Church
Memo: **UMCOR Advance #982450**

WELCOME

to worship

July 12, 2015

7th Sunday after Pentecost

Port Charlotte United Methodist Church

KNOW Christ. GROW to love Christ. GO to serve Christ.

Pastor Brian James

FIVE PCUMC PROMISES FOR 2015:

Worship Christ More Passionately.

Through intentional *discipleship*, grow to look more like Christ.

Serve Christ more faithfully.

Practice *hospitality* more radically.

Express *generosity* more extravagantly.

21075 Quesada Avenue
Port Charlotte, FL 33952
Office: (941) 625-4356
Fax: (941) 625-0144
www.pcumc.info

8:00 & 11:00 AM TRADITIONAL WORSHIP

ANNOUNCEMENTS/WELCOME

WELCOME NEW MEMBERS (11AM)

PRELUDE "Largo from Xerxes" Handel

RESPONSIVE CALL TO WORSHIP/OPENING PRAYER**

(based on 2 Samuel 6: 1-5, 12-19)

Leader: We come here shouting, our voices lifted in praise.

PEOPLE: WE COME HERE SINGING, OUR SONGS FULL OF JOY.

Leader: We come here dancing, our hearts rejoicing.

PEOPLE: TO THE HOLY ONE WHO IS WORTHY, ALL PRAISE AND GLORY FOREVERMORE!

Leader: Lord of the dance, author of sweeping wind, and roaring flame,

PEOPLE: MOVE US THIS DAY.

Leader: Breathe life into our songs of praise.

PEOPLE: SET OUR HEARTS AFLAME WITH YOUR WORD.

Leader: May our worship bring joy to you, Lord.

PEOPLE: IN CHRIST'S NAME WE PRAY, AMEN.

OPENING HYMN** "Sing Praise to God Who Reigns Above" #126

CHILDREN'S MOMENT (11 AM) VBS Children Sharing

All children are invited to come up to the altar for a special message.

All children in grades K - 5th grade are invited to attend **Kids' Worship** at the Port, following the Children's Moment.

OFFERINGS TO GOD

Offertory "I Believe" (E. Drake, I. Graham, J. Shirl, A. Stillman)

"D" Fletcher, mezzo-soprano

Doxology "Praise God From Whom All Blessings Flow" #95

THE CHURCH AT PRAYER The Morning Prayer/Lord's Prayer

SCRIPTURE READING Ephesians 1:3-14

MESSAGE "People of Captured Attention" Pastor Brian

GLORIA PATRI** #71

CLOSING HYMN** "Maker, In Whom We Live" #88

SENDING FORTH**

POSTLUDE** March from "Scipio" (G.F. Handel)

THOUGHT FOR MEDITATION

"Compassion costs. It is easy enough to argue, criticize and condemn, but redemption is costly, and comfort draws from the deep.

Brains can argue, but it takes heart to comfort."

- Samuel Chadwick (Methodist pastor & author, 1860-1932)

9:30 AM CONTEMPORARY WORSHIP

WELCOME

OPENING PRAISE

"Glory to God"
"God of Angel Armies"

OFFERING

VBS Children Sharing

MORNING PRAYER

"White Flag"

SCRIPTURE LESSON: Ephesians 1:3-14

MESSAGE: "People of Captured Attention" Pastor Brian

CLOSING PRAISE

"I Lift My Hands"

SENDING FORTH

MESSAGE NOTES:

FIRST TIME VISITORS - WELCOME!

Accessible Seating: The front row in Fellowship Hall is available for worshipers with disabilities or those requiring such accommodation and their families.

Large Print/Audio: Large print hymnals and hearing enhancement devices are available from an usher.

Nursery: A professionally staffed Nursery (with pagers) for newborns to 4-year-olds is open from 8AM-12:15PM in the children's area. Changing tables are available in both the men's and women's restrooms.

Transportation to Sunday Service: Call the church office at 625-4356 (by noon on Friday) for information and reservations.

Our Sunshine Ministry visits those living in nursing homes, rehab or who are homebound. If you are aware of someone in need, please call the church office.



Prayer Chain: To request prayer, you may use the prayer card in the pew or call the church office 625-4356.

Stephen Ministry: Are you going through a difficult time? We have free confidential care available. Contact Pastor Brian, 625-4356.

Membership: The next membership class will be Tuesday, August 4th 6-8pm. Contact Pastor Earl Parker, at (352) 848-7865 for more information/registration.

Today's 8am and 11am altar flowers are presented by Terri Smith in honor of her first grandson, Dylan, and father Michael Delia.

Today's 8:00 AM worship service, broadcast on WVIJ-FM (91.7), is sponsored by Fegers Health Foods, 3058 Tamiami Trail, PC, Phone: 625-5561.

Pray for Our Missionaries

Dominican Republic: Connie DiLeo

Palestine: Alex & Brenda Awad

Zambia: Delbert R. & Sandy R. Groves

At home: Neighbor to Neighbor Mission Project

We count people because people count!

Passionate Worship attendance 7/5/15: 391

8:00 AM: 90 9:30 AM: 45 11:00 AM: 218

Offsite Worship Attendance (6/28-7/4): 38

Salty Service Participants (6/28-7/4): 31

Intentional Discipling (6/28-7/4): 226

Hospital/Homebound Visits (6/28-7/4): 17

Extravagant Generosity - Week Ending 7/4/15:

Tithes/Offerings: CWM Recoveries: TOTALS:

Actual Weekly:	\$10,010	\$874	\$10,884
Budget Weekly:	\$11,379	\$4,226	\$15,605
Year-to-date Actual:	\$297,240	\$109,394	\$406,634
Year-to-date Budget:	\$295,854	\$109,876	\$405,730

For a full accounting of the church's finances, contact Nancy Bosserdet, Financial Secretary.